

Workflow Version Batch Number

PERFORMANCE

Number of Available Input Records 110,451	Completed Input Records 110,024	Queued Input Records 0	Effort Hours 37,226.02	Average Time per Record (min) 20.3
	In-progress Input Records 12	Exception Input Records 415		Average Records per Hour 2.96

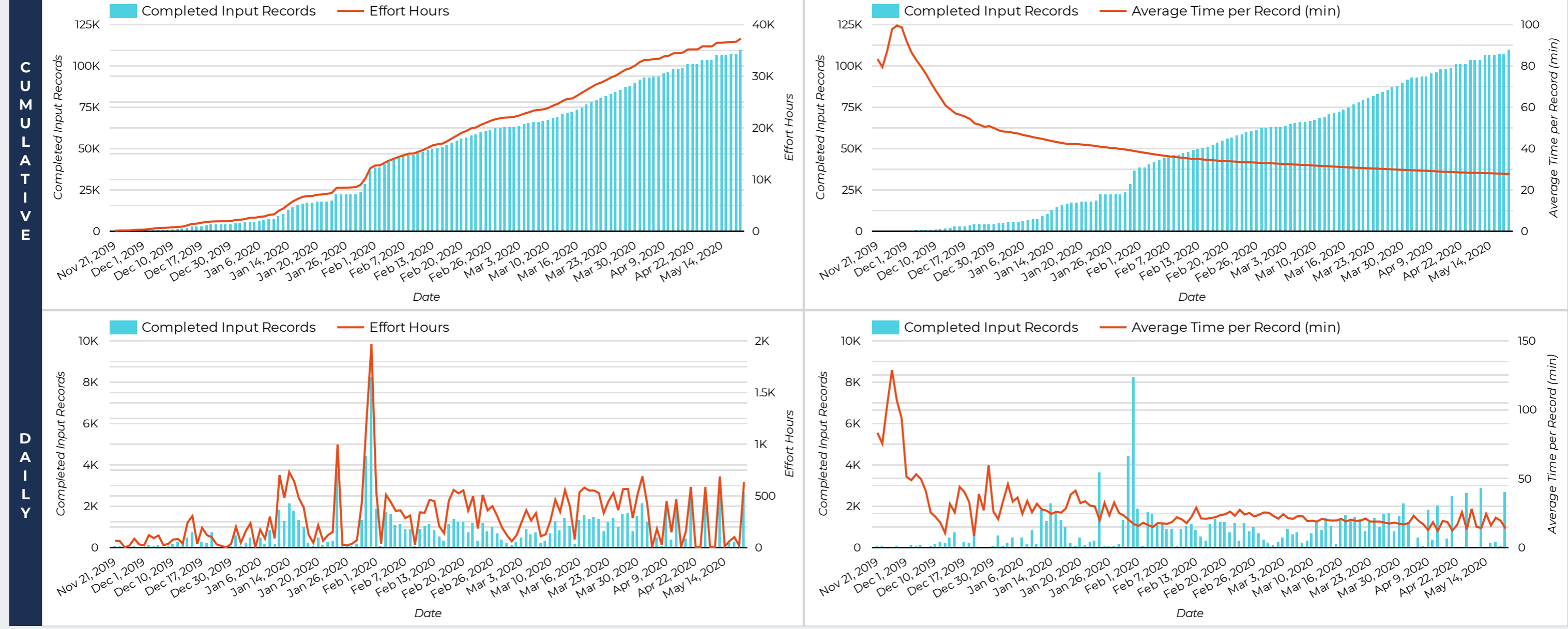

QUALITY

Number of Task Observed 113,606	Quality Score 78.53%
---	--------------------------------

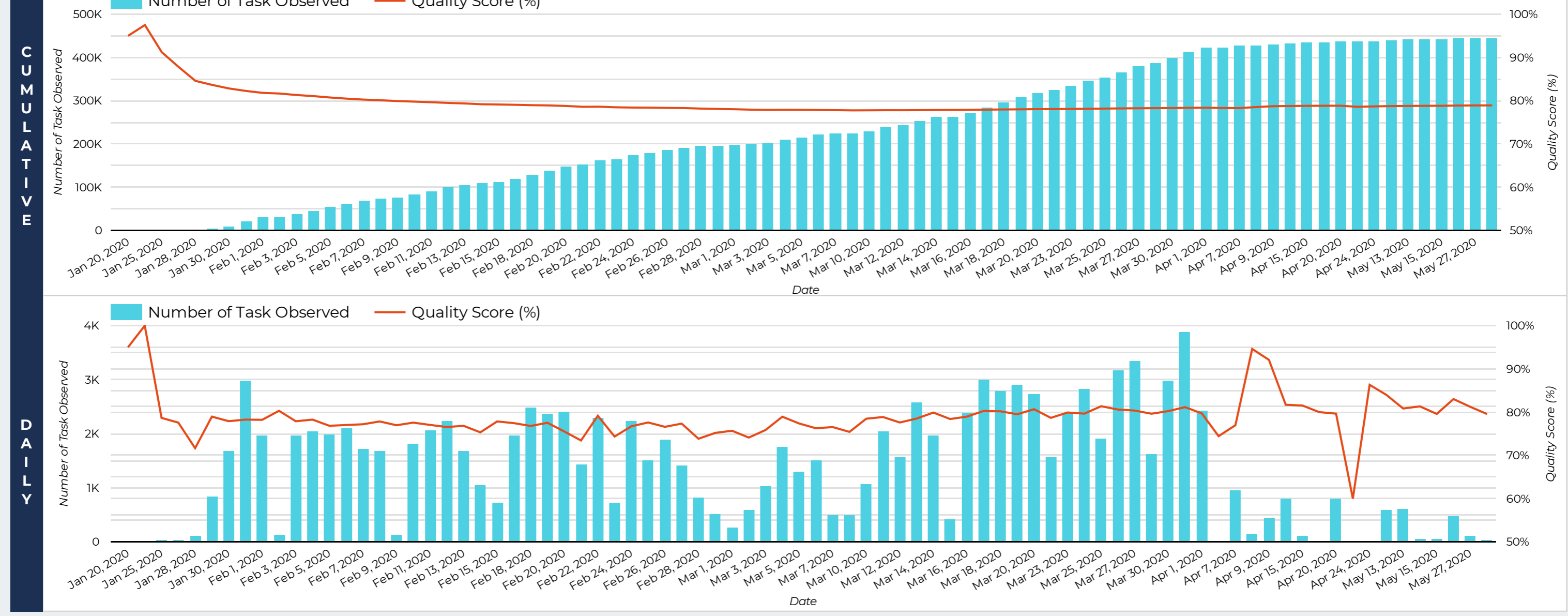

WORKFLOW VIEW

Workflow Version	Available Input Records	Completed Input Records	Exception Input Records	In-progress Input Records	Queued Input Records	Effort Hours	Avg Records Time (min)	Number of Task Observed	Avg Quality Score
v1	4,221	4,221	0	0	0	2,225.54	31.64	0	0
v1.5	18,348	18,342	6	0	0	7,911.65	25.88	0	0
v2	57,165	57,009	144	12	0	19,107.5	20.11	82,092	77.76%
v3	22,071	21,816	255	0	0	5,961.54	16.4	29,662	80.42%
v4	8,646	8,636	10	0	0	2,019.78	14.03	1,852	82.4%

1 - 5 / 5 < >

BATCH VIEW

Batch Number	Available Input Records	Completed Input Records	Exception Input Records	In-progress Input Records	Queued Input Records	Effort Hours	Avg Records Time (min)	Number of Task Observed	Avg Quality Score
001	100	100	0	0	0	140.41	84.24	0	0
002	50	50	0	0	0	69.55	83.46	0	0
003	50	50	0	0	0	54.67	65.6	0	0
004	630	630	0	0	0	671.28	63.93	0	0
005	830	830	0	0	0	246.17	17.8	0	0
006	593	593	0	0	0	33.92	3.43	0	0
007	1,218	1,218	0	0	0	566.49	27.91	0	0
008	402	402	0	0	0	273.33	40.8	0	0
009	348	348	0	0	0	169.73	29.26	0	0
010	402	402	0	0	0	146.82	21.91	0	0
011	348	348	0	0	0	120.26	20.73	0	0
012	1,665	1,664	1	0	0	929.88	33.53	0	0
013	1,218	1,218	0	0	0	679.06	33.45	0	0
014	100	100	0	0	0	43.41	26.04	0	0
015	1,594	1,593	1	0	0	698.28	26.3	0	0
016	1,631	1,630	1	0	0	609.09	22.42	0	0
017	1,993	1,992	1	0	0	806.64	24.3	0	0
018	2,101	2,100	1	0	0	911.71	26.05	0	0

1 - 197 / 197 < >

Workflow Version: ▼ Batch Number: ▼ Stage: ▼ Task Type: ▼
 Worker Email: ▼

WORKFORCE, PERFORMANCE, WORKFORCE COGS AND WORKER SCORE

TASK INFO

● CONTENT ● ADMIN_REVIEW ● ADJUDICATE

WORKFORCE INFO

● CONTENT ● ADMIN_REVIEW ● ADJUDICATE

Number of Workers
372

Total Tasks Submitted
283,114

Gold Tasks Submitted
0

Exception Tasks Submitted
390

Rework Tasks Submitted
13,292

Average Time per Task (min)
7.89

Average Task Submitted per Hour
7.73

Effort Hours
37,226.02

Number of Tasks Observed
113,606

Average Worker Score
78.53%

Date

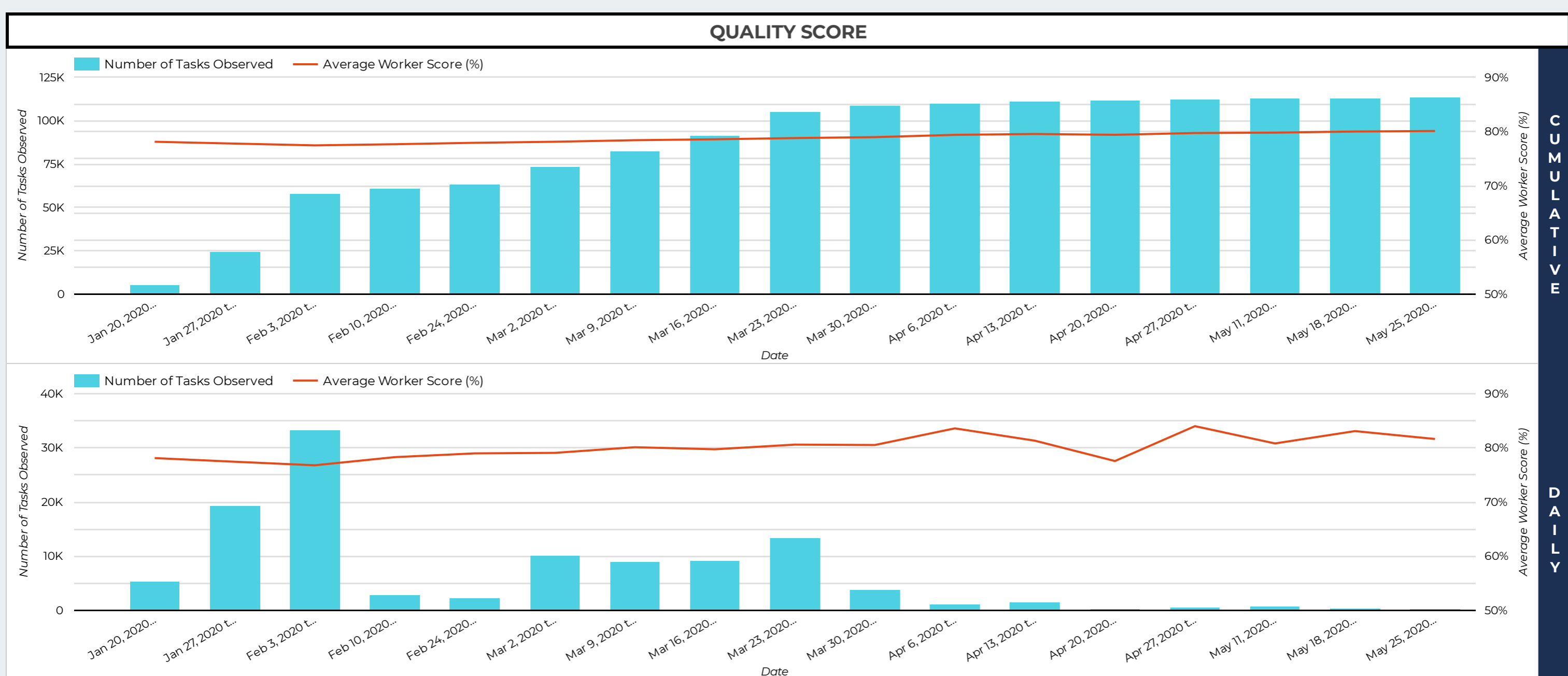
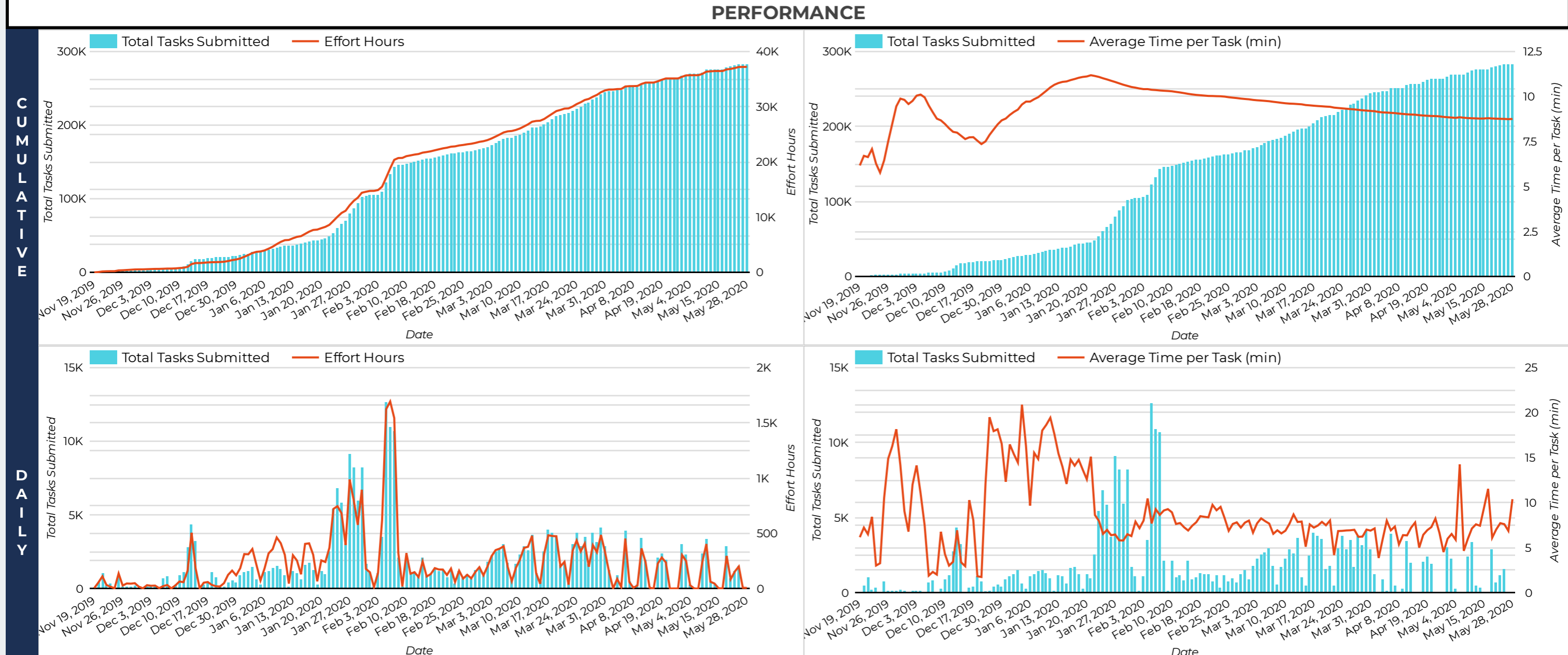

WORKFLOW VIEW

Workflow Version	Task Type	Stage	Number of Workers	Total Tasks Submitted	Effort Hours	Average Time per Task (min)	Average Task Submitted per Hour	Number of Tasks Observed	Average Worker Score
v1	CONTENT	1	49	4,230	260.89	3.70	16.48	0	0
v1	CONTENT	2	69	4,223	617.50	8.77	6.95	0	0
v1	ADJUDICATE	1	15	4,221	126.34	1.80	33.97	0	0
v1	ADJUDICATE	2	28	4,222	494.34	7.03	8.68	0	0
v1	ADJUDICATE	3	24	4,225	364.98	5.18	11.77	0	0
v1.5	CONTENT	1	93	19,862	5,725.45	17.30	3.53	0	0
v1.5	ADMIN_REVIEW	1	23	6,599	871.70	7.93	7.70	0	0
v2	CONTENT	1	296	57,183	6,578.57	6.90	8.84	39,842.00	77.85%
v2	CONTENT	3	306	57,159	7,602.21	7.98	7.64	42,250.00	77.67%
v2	ADMIN_REVIEW	3	43	4,221	5,751.96	7.02	7.70	0	0

1 - 17 / 17

BATCH VIEW

Batch Number	Task Type	Stage	Number of Workers	Total Task Submitted	Effort Hours	Average Time per Task (min)	Average Task Submitted per Hour	Number of Tasks Observed	Average Worker Score
001	CONTENT	1	6	100	9.27	5.56	10.97	0	0
001	CONTENT	2	9	100	14.82	8.89	6.86	0	0
001	ADJUDICATE	1	2	100	10.77	6.46	9.44	0	0
001	ADJUDICATE	2	6	100	29.66	17.79	3.43	0	0
001	ADJUDICATE	3	3	102	3.96	2.33	26.22	0	0
002	CONTENT	1	4	50	4.48	5.37	11.36	0	0
002	CONTENT	2	17	50	8.79	10.55	5.78	0	0
002	ADJUDICATE	1	3	50	3.20	3.84	15.87	0	0
002	ADJUDICATE	2	6	50	17.18	20.62	2.96	0	0
002	ADJUDICATE	3	2	50	0.23	0.28	218.00	0	0
003	CONTENT	1	6	50	3.14	3.77	16.16	0	0
003	CONTENT	2	15	51	8.26	9.72	6.28	0	0
003	ADJUDICATE	1	3	50	7.16	8.59	7.10	0	0
003	ADJUDICATE	2	3	50	6.94	8.33	7.32	0	0

1 - 588 / 588

WORKER VIEW

Worker Email	Task Type	Stage	Total Task Submitted	Effort Hours	Average Time per Task (min)	Average Task Submitted per Hour	Number of Tasks Observed	Average Worker Score
worker001@demo.com	CONTENT	1	25	0.56	1.34	45.64	0	0
worker001@demo.com	CONTENT	3	10	0.5	3.02	20.20	10.00	80.00%
worker001@demo.com	ADMIN_REVIEW	3	1	0.02	1.43	42.79	0	0
worker001@demo.com	ADJUDICATE	3	16	1.24	4.66	13.09	0	0
worker002@demo.com	ADJUDICATE	3	108	1.52	0.84	72.41	0	0
worker003@demo.com	ADMIN_REVIEW	1	1	0.08	4.92	12.40	0	0
worker003@demo.com	ADJUDICATE	3	235	4.85	1.24	49.23	0	0
worker003@demo.com	ADJUDICATE	2	12	0.5	2.48	24.60	0	0
worker004@demo.com	ADMIN_REVIEW	1	3	0.32	6.46	9.45	0	0
worker004@demo.com	ADJUDICATE	3	43	2.03	2.83	21.54	0	0
worker004@demo.com	ADJUDICATE	2	73	5.31	4.36	13.98	0	0
worker005@demo.com	CONTENT	1	2	0.28	8.33	7.32	1.00	80.00%
worker005@demo.com	ADMIN_REVIEW	1	53	4.49	5.09	11.99	0	0
worker005@demo.com	ADMIN_REVIEW	3	5	0.27	3.22	18.95	0	0
worker005@demo.com	ADJUDICATE	1	17	0.25	0.90	67.95	0	0
worker005@demo.com	ADJUDICATE	2	114	4.97	2.62	23.31	0	0
worker005@demo.com	ADJUDICATE	3	140	3.2	1.37	44.49	0	0
worker007@demo.com	CONTENT	2	154	23.54	9.17	6.65	0	0
worker007@demo.com	CONTENT	1	1,452	214.64	8.87	6.88	700.00	81.29%
worker007@demo.com	CONTENT	3	975	151.38	9.32	6.55	639.00	81.13%
worker007@demo.com	ADMIN_REVIEW	1	113	25.26	13.41	4.55	0	0

1 - 843 / 843